

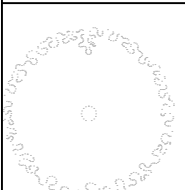

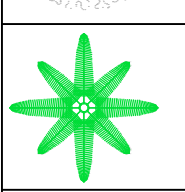

	ROBLE DE ENCINO
	JACARANDA
	PALMA WASHINGTONIA
	PALMA DE COCO PLUMOSA
	LANTANA CAMARA
	MADRE SELVA
	BUGAMBILIA
	LAUREL ENANO
	IXORA DE FLOR





INSTITUTO TAMAULIPECO DE INFRAESTRUCTURA FISICA EDUCATIVA

DIRECTOR GENERAL: I.M.N. GERMAN PACHECO DIAZ

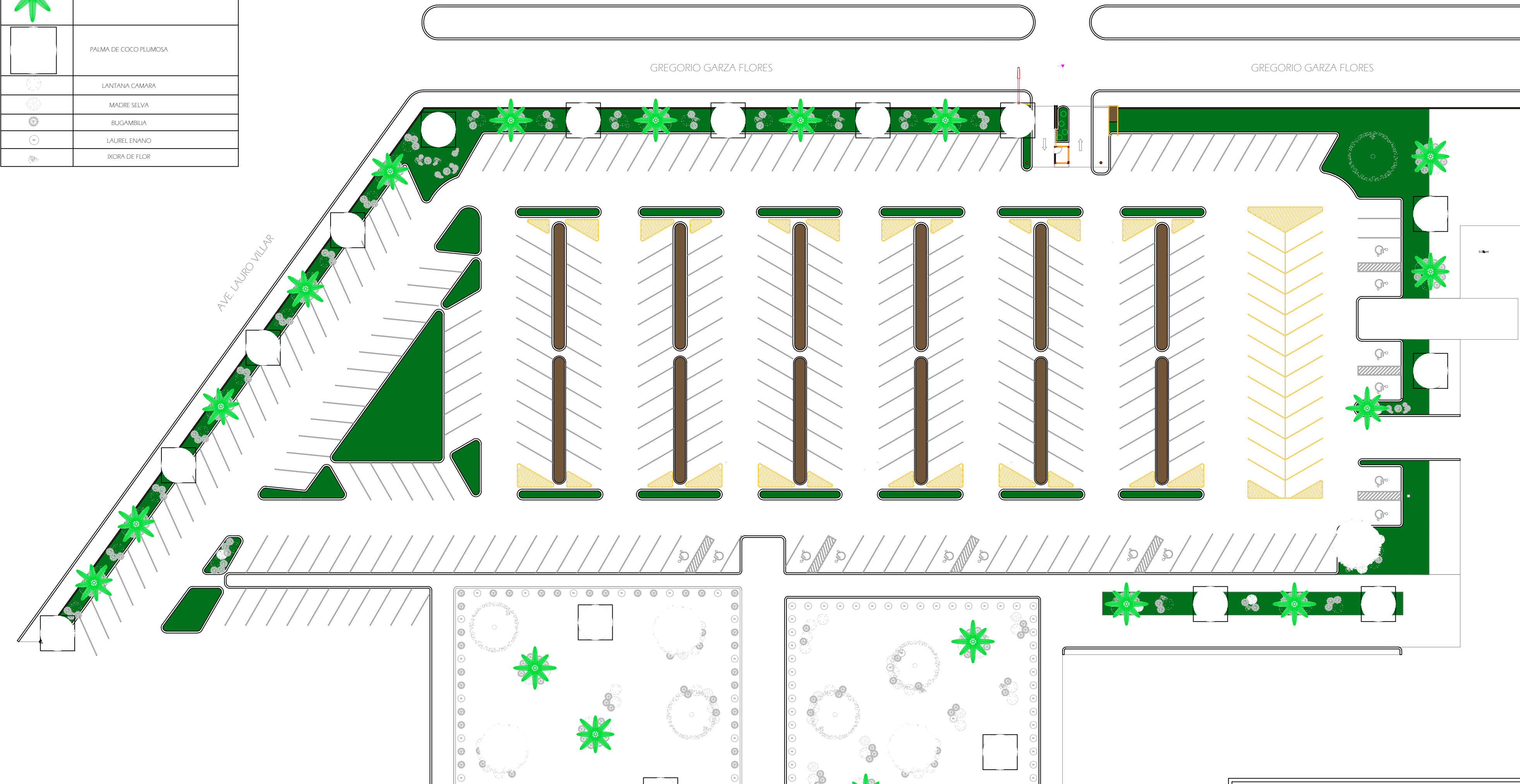
DIRECTOR TECNICO: ING. JOSE MANUEL GONZALEZ RAMIREZ

JEFE DEPTO. PROYECTOS: ARQ. HEYSELL I. BUENFELD SALDIVAR

PLANO: INSTITUTO TECNOLOGICO

MATAMOROS, TAM.

JARDINERIA

AR-5

ACOTACION: //

FECHA: MAYO 2017

ESCALA: S/E

DIBUJO: //